



VikonnyInfo

EXECUTIVE INFORMATION DISPLAY SYSTEM



OVERVIEW

Dashboard & Statistic Analysis addresses the barriers that block your organization's ability to get value from all your data. Our platform simplified preparing and blending any data and includes a spectrum of tools to easily analyze, visualize, explore, report and predict. Open, embeddable and extensible, Dashboard & Statistic Analysis is architected to ensure that each member of your team — from developers to business users — can easily translate data into value.

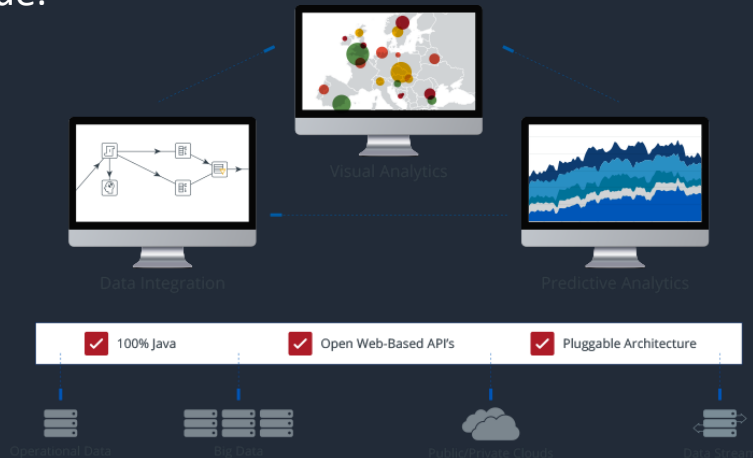

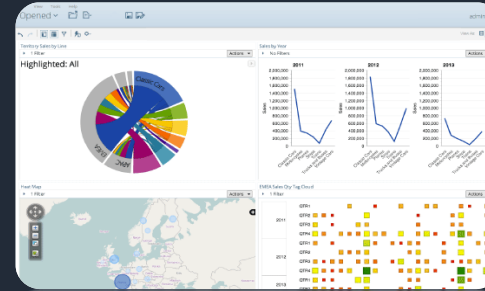
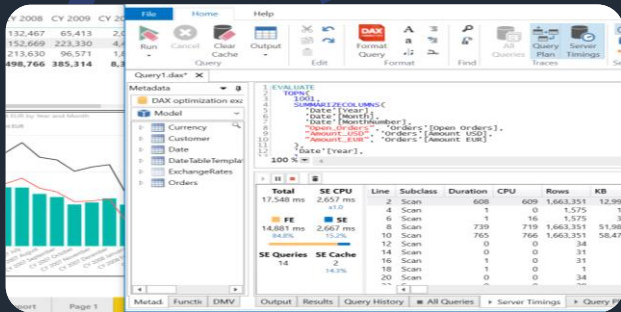

Data Modelling System Module

used to perform the process of analyzing and modeling data before it is displayed in the dashboard. This process includes the process of pivoting, drill-down (detailing), drill-up (summarizing), and other relevant models.

Charts Visualization Module

- Accommodates various types of Chart Dashboard
- Can do pivot analysis
- Able to do drill-down and drill-up analysis
- Easy to modify graphics
- Customizable Dashboard and Report composition
- Integrated with database server"

Statistics & Trend Analysis Module

Used to process statistical analysis of existing data, including trend analysis, standard deviation analysis, etc

FEATURES

INTERACTIVE VISUAL ANALYSIS

Business users are self-reliant and can immediately access, analyze and visualize any data.

- Interactive visual analysis with drill through, lasso filtering, zooming, and attribute highlighting for greater insight.
- Out-of-the box library of interactive visualizations -- including geo-mapping, heat grids and scatter/bubble charts.
- Specialized, visualization plug-ins deliver "the art of the possible" for advanced visualizations.
- Extreme scale in-memory data caching for speed-of-thought analysis of large data volumes.
- True mobile experience with support for native gestures and complete analytics capabilities, including content creation.

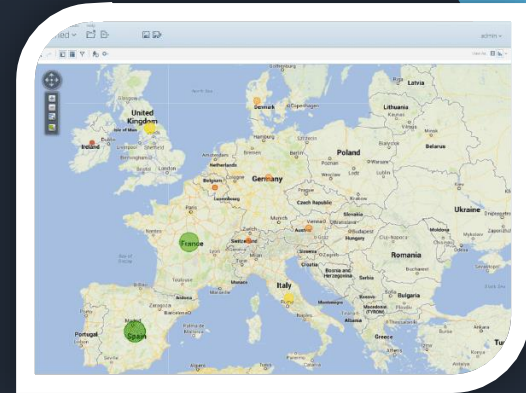

GRAPHICAL & RESPONSIVE DASHBOARDS

Interactive dashboards offer business users key performance indicators in a highly graphical visual interface to improve organizational performance.

- Web-based drag and drop dashboard design including rich navigation, drilling and a library of filter controls.
- Custom built dashboards uniquely tailored for your business.
- Portal and mash-up integration seamlessly connects business analytics with other applications.
- Learn more about embedded analytics or see how we turn customer mock-ups into customized dashboards in our dashboard gallery. True mobile experience with support for native gestures and complete analytics capabilities, including content creation.
- Simple Statistics Analysis Module

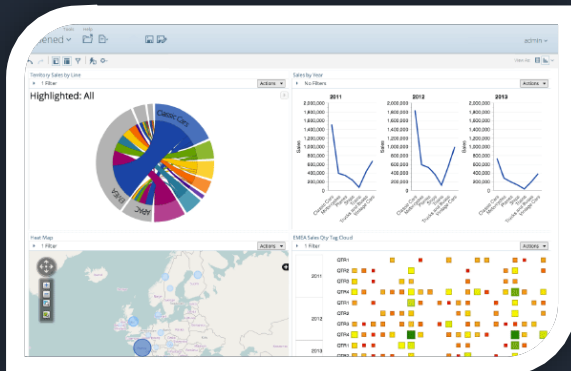

FEATURES

COMPREHENSIVE SOLUTIONS FOR REPORTING

Our reporting capabilities span the entire continuum from self-service interactive reporting to high volume, highly formatted enterprise reporting.

- Intuitive web-based interactive reporting for business users.
- Rich graphical enterprise report designer for power users.
- Output in popular formats: HTML, Excel, CSV, PDF and RTF.
- In-memory caching for fast results.
- First to market direct reporting for NoSQL.

Vendor	Bar Code	SKU	Name	Scale	On Hand	Cost	MSRP
AUTOMAT STUDIO DESIGN		512_1099	1968 Ford Mustang	1:12	68 units	\$ 95	\$ 195
Descriptions: Hood, doors and trunk all open to reveal highly detailed interior features. Steering wheel actually turns the front wheels. Color dark green. 68 units							
CAROUSEL DIECAST LEGENDS		524_1628	1966 Shelby Cobra 427 S/C	1:24	8,197 units	\$ 29	\$ 50
Descriptions: The diecast model of the 1966 Shelby Cobra 427 S/C includes many authentic details and operating parts. The 1:24 scale model of the iconic lightweight sports car from the 1960s comes in silver and it's own display case.							

STREAMLINED MANAGEMENT AND ADMINISTRATION

Management and administration enabled with the ideal set of tools for efficient development, deployment and management in a streamlined user environment.

- Analytics security, content permissions, versioning, locking and expiration.
- World class reliability, backup and recovery.
- Enterprise ready data integration with job restart and rollback.
- Performance monitoring and auditing with built in reporting.

Content	Avg Duration	# of Executio...	Total Duration
/public/Steel Wheels/Country Performance (heat g46).xanalyzer	0.06	61	13.05
/public/Steel Wheels/Territory Sales by Line (Chord).xanalyzer	0.05	42	8.02
/public/Steel Wheels/Customer Sales (TreeMap).xanalyzer	0.02	37	2.69
/public/Steel Wheels/European Sales (geo map).xanalyzer	0.10	23	35.05
/public/Steel Wheels/Sales by Product Line (Multi Line Chart).xanalyzer	0.02	17	0.94
New Analyzer Report	0.03	14	17.55

FEATURES

EASE OF USE WITH THE POWER TO INTEGRATE ALL DATA

Intuitive drag-and-drop data integration coupled with data agnostic connectivity spanning from flat files and RDBMS to Hadoop and beyond.

- Graphical extract-transform-load (ETL) designer to simplify the creation of data pipelines
- Rich library of pre-built components to access, prepare, and blend data from relational sources, big data stores, enterprise applications, and more
- Powerful orchestration capabilities to coordinate and combine transformations, including notifications and alerts
- Agile views for modeling and visualizing data on the fly during the data preparation process
- Integrated enterprise scheduler for coordinating workflows and debugger for testing and tuning job execution
- Business Intelligence Platform
- Data Mining

SYSTEM ARCHITECTURE

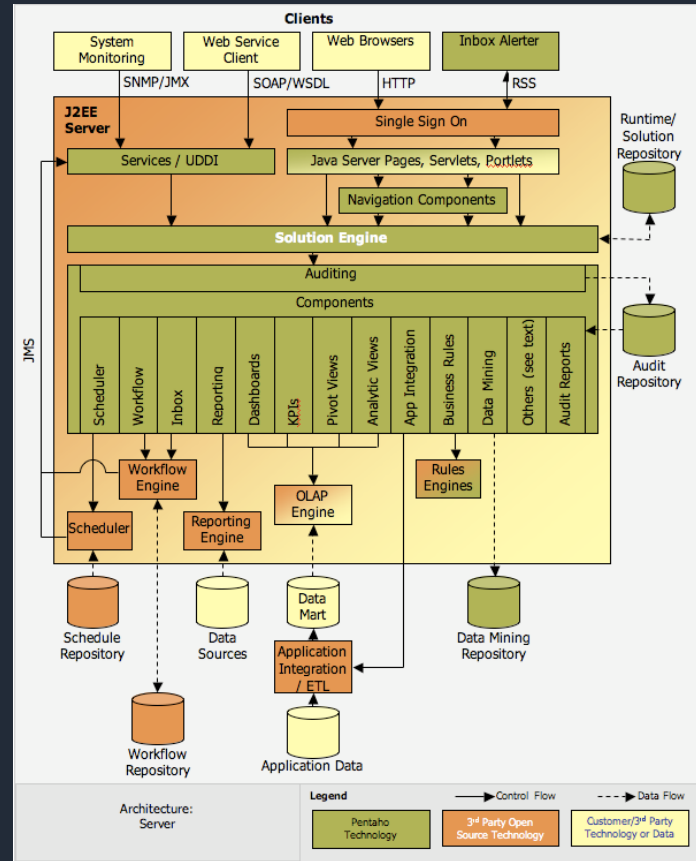

HEALTH MANAGEMENT SYSTEM

The health management system application is an integrated platform for recording and managing medical records in health units. This application is here to overcome problems in managing the amount of information that exists in the educational environment. About student health and health medicines for students and summarized easily with the application.

Medical record database is an integrated platform for recording and managing medical record data and medical records in the health unit. Connected in an integrated database to be analyzed and other processes further.

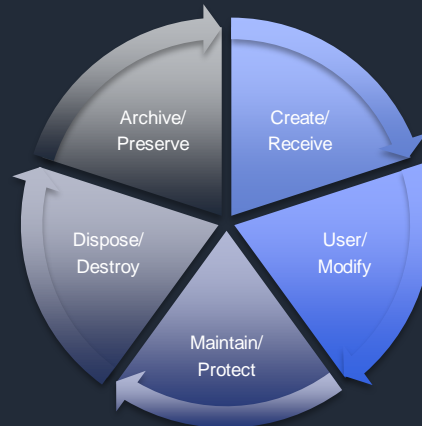



Mobile Medical Administration Is a medical administration process in the form of a mobile application on the Android platform, making it easier to process health data and information services wherever they are Connected in an integrated database to be analyzed and other processes further.

Medical reporting system it is an integrated reporting system platform for health data and information - connected in a unified database to be analyzed and further processed.

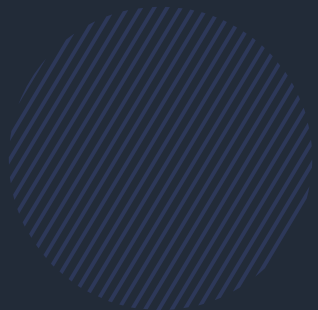
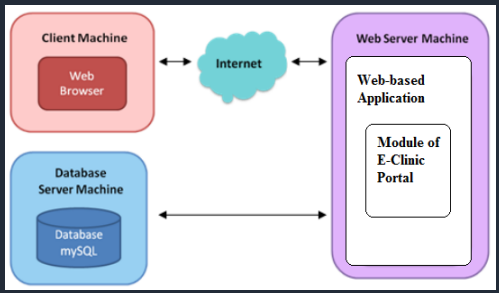
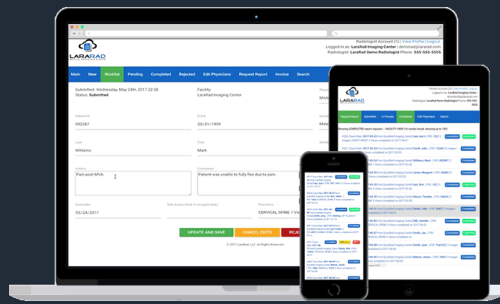



Innov Digi

65 Chulia Street, Level 46, Suite 3918

OCBC Centre, Singapore 049513

marketing@innovdigi.com

+65 6670 6698